Puget Sound Restoration & Protection Projects

Started or completed since 2008

These projects represent those started and/or completed since 2008, including those that have secured funding and will commence soon. Projects on this list are being executed by local governments, state agencies, Lead Entities, Marine Resource Committees, Regional Fisheries Enhancement Groups, Conservation Districts and other watershed and community based groups.

15,640 jobs

direct and indirect

614 Projects

$460,058,750

PugetSoundPartnership

our sound, our community, our chance

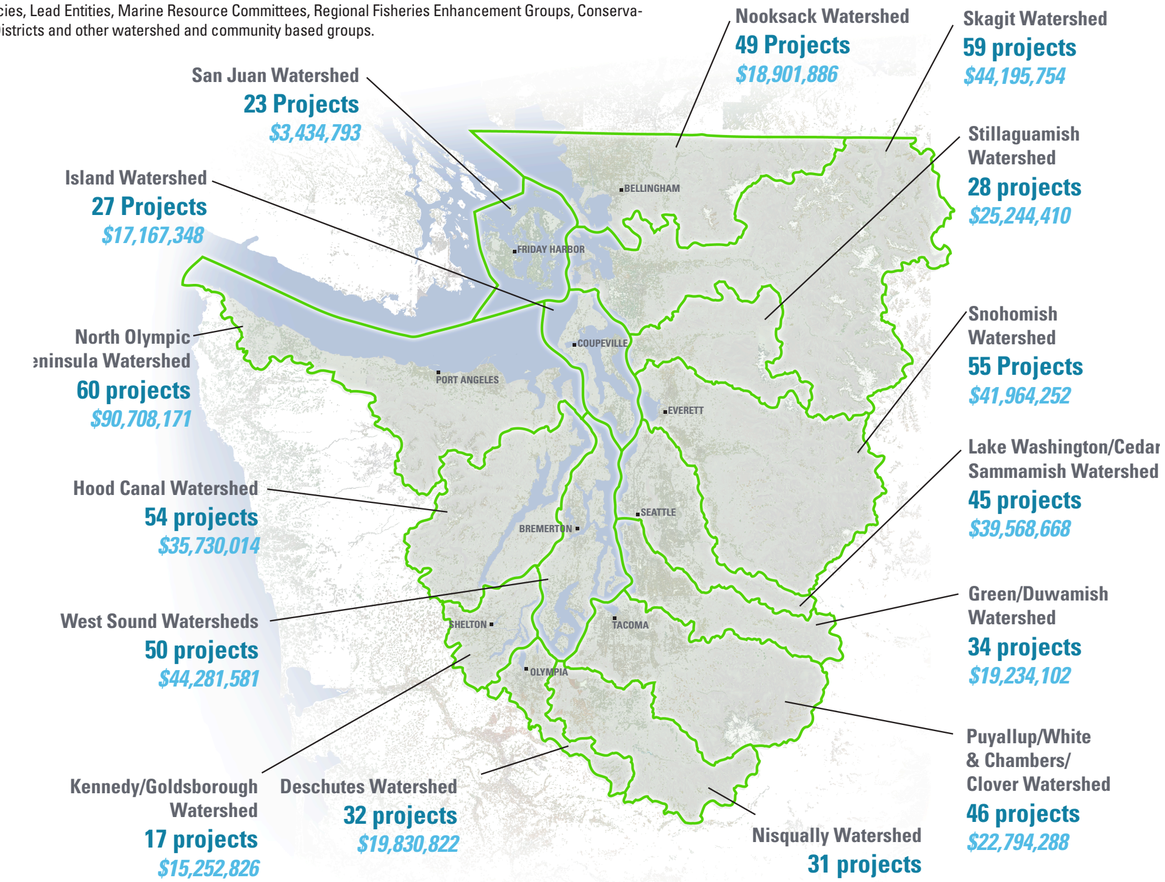

Stimulus Project Highlights:

Elwha Dam Removal

Description: Complete nine projects to accelerate removal of Elwha and Glines Canyon dams on the Elwha River from 2012 to 2011; the nation's largest dam removal to date.

Funding: $54.7 million (from National Park Service, economic stimulus funds) to Olympic National Park.

Nisqually Estuary Restoration

Description: Restoration of 762 acres of salt marsh estuary habitat, doubling the amount of estuary habitat in S. Puget Sound

Funding: $3.4 million (from U.S. Department of the Interior, economic stimulus funds) to Nisqually Wildlife Refuge.

Fisher Slough Marsh Restoration

Description: Restores 60 acres of the Skagit River floodplain by replacing old agriculture floodgates and restoring 15 miles of high-quality habitat for chum, coho, threatened Chinook salmon and other species.

Funding: $5.2 million (from National Oceanic and Atmospheric Administration, economic stimulus funds) to The Nature Conservancy.

Qwuloolt Estuary Restoration

Description: Restores 350 acres of wetland and 16 stream miles to fish passage for several species of salmon on the lower Snohomish River and its surrounding tidal floodplain by removing levees, excavating channels and planting native vegetation and trees.

Funding: $2 million (from National Oceanic and Atmospheric Administration, economic stimulus funds) to Tulalip Tribes.

Derelict Gear Removal

Description: In July of 2009, the Northwest Straits Initiative embarked on a historic effort to remove 90% of derelict fishing nets from Puget Sound in just eighteen months.

Funding: $4.6 million of American Recovery and Reinvestment Act (ARRA) funding through the National Oceanic and Atmospheric Administration

Nooksack Watershed

NAME	SPONSOR	COST
Lily Point Acq & Dev.	Whatcom Co. Parks & Rec	$2,499,778
Smugglers Slough Tidal Reconnection	Nooksack Salmon Enhmt. Assoc.	$2,138,000
Lily Point Acq (WLT)	Nooksack Indian Tribe	$1,750,000
Skookum Reach Restoration	Lummi Nation	$1,180,386
Catalyst Acq & Restoration	Whatcom Land Trust	$1,111,563
South Fork Reach Acquisition	Whatcom Land Trust	$951,915
Fobes Creek Reach Instream Restoration	Lummi Nation	$766,848
Whatcom Purchase of Dev. Rights 2008	Whatcom Co. of	$764,500
SF Nooksack Instream Restoration - Van Zandt	Nooksack Indian Tribe	$747,500
Acme Early Chinook Rest. - Implementation	Whatcom County FCZD	$692,047
Lone Tree Side Channel	Nooksack Indian Tribe	$432,900
Lower Canyon Crk Implementation-Ph 1	Whatcom County FCZD	$415,000
SF Nooksack Chinook Supplementation	Lummi Nation	$414,123
Whatcom ADA Dock Replacement	Fish & Wildlife Dept of	$324,600
Eldridge Farm Acq	Whatcom Co. of	$320,620
NF Nooksack Channel Island LWD Aug.	Nooksack Salmon Enh Assn	$287,000
Nesset's Reach LWD	Lummi Nation	$280,842
Skookum Reach Project	Whatcom Land Trust	$274,379
N. Fork Nooksack Lone Tree, Phase II Rest.	Nooksack Indian Tribe	$250,000
NF Nooksack - Lone Tree Phase II	Nooksack Indian Tribe	$250,000
28 projects under $250,000		$2,239,885
Watershed Total		**$18,091,886**

San Juan Watershed

NAME	SPONSOR	COST
Judd Cove Acq/Restoration/Dev.	San Juan Co. Land Bank	$1,301,774
Watmough Bay Salmon Habitat Preservation	San Juan County Land Bank	$1,164,000
Thatcher Bay Nearshore Restoration	Skagit Fish Enhancement Group	$360,521
Odlin Park Renovation - Phase II	San Juan Co.	$310,662
WRIA 2 Ass. of Resident & Migratory Salmon	University of WA	$297,836
18 projects under $250,000		$1,869,411
Watershed Total		**$5,304,204**

Skagit Watershed

NAME	SPONSOR	COST
Fisher Slough Freshwater Tidal Wetland Rest.	The Nature Conservancy	$5,632,860
Hansen Creek Reaches 3 & 4 Restoration	Upper Skagit Tribe	$3,071,915
Skagit Co. Local Loan Fund	Skagit Co. Planning & Dev. Serv.	$2,000,000
Skagit Floodplain Habitat Acq (Phase 2)	Skagit Land Trust	$1,509,218
Savage Slough Acq & Restoration Project	Seattle City Light	$1,497,500
Middle Skagit Acquisition and Assessment	Skagit Land Trust	$1,396,139
Upper Skagit Acquisition and Assessment	The Nature Conservancy	$1,229,892
Bryson Road Acquisition & Restoration	Skagit River Sys Cooperative	$1,217,870
Rasar Group Camp Dev.	WA State Parks	$1,107,555
Wiley Slough Dike Removal	Skagit River System Coop.	$875,000
Mount Vernon Riverfront N. Trail	City of Mount Vernon	$872,884
Turners Bay Road Removal	Skagit River System Coop.	$799,762
Bonnie Rae Park Acq	City of Mount Vernon	$788,200
2007-2009 Inholdings	WA State Parks	$750,000
Kiwanis Park Dev.	City of Mount Vernon	$700,000
Kiwanis Park Splash Park & Boardwalk	Mount Vernon Parks & Rec Dept	$644,000
Smith Farm	Skagit Co.	$638,910
Fisher Slough Floodgate Construction	The Nature Conservancy	$539,060
Snell Property Acquisition	Skagit County Public Works	$516,000
Skagit Restoration Initiative	Skagit MRC	$500,000
Bacon Creek Roads Erosion Control	Skagit Conservation Dist	$465,000
Skagit River Forks	WA DFW	$464,283
Cornet Bay Nearshore Restoration	Island MRC	$430,675
Diobsud Creek Roads Sediment Reduction	Skagit Conservation Dist.	$395,000
Skagit Bay Nearshore Restoration (WA)	WA DFW	$366,887
Suiattle Roads Sediment Reduction Phase 1	Skagit River Sys Cooperative	$356,225
McGlinn Causeway-Jetty Feasibility& Design Ph 2	Skagit River Sys Cooperative	$313,327
Barnaby Reach Feasibility Study	Skagit River System Coop.	$285,010
Fir Island Farm Restoration Feasibility Study	WA DFW	$251,900
29 projects under $250,000		$3,460,632
Watershed Total		**$44,195,754**

Stillaguamish Watershed

NAME	SPONSOR	COST
Wastewater Trtmnt Plant Upgrade & Expansion	City of Arlington	$15,007,660
Port Susan Bay Estuary Restoration	The Nature Conservancy	$2,000,000
Klein Farm Acq & Restoration	Stillaguamish Tribe of Indians	$1,060,000
Leque Island Dike Setback	Stillaguamish Indian Tribe	$960,000
Canyon Creek Road Treatment Project	Stillaguamish Tribe of Indians	$799,966
French-Segelsen Reach Acq. & Restoration	Cascade Land Conservancy	$795,400
SF Stillaguamish Chinook Supplementation	Stillaguamish Tribe of Indians	$746,044
NF Stillaguamish ELJs	Stillaguamish Tribe of Indians	$700,000
SF Stillaguamish Woody Debris Placement	Snohomish County of	$390,619
Pilchuk Creek Low Flow Assessment & Projects	Snohomish Co.	$290,000
Stillaguamish Knotweed Control	Stilly-Snohomish FETF	$272,400
Stillaguamish Riparian Restoration (WA)	Stillaguamish Tribe of Indians	$270,720
Stillaguamish Temp. TMDL Adaptive Assessment & Implementation	Snohomish Co.	$264,046
15 projects under $250,000		$1,687,555
Watershed Total		**$25,244,410**

Island Watershed

NAME	SPONSOR	COST
Livingston Bay Nearshore Acq & Restoration	The Nature Conservancy	$2,523,675
Livingston Bay Nearshore Acquisition Phase II	The Nature Conservancy	$2,277,000
Ebey's Reserve Farmland - Engle	Island Co.	$1,650,200
Ebey's Reserve Farmland	Island Co.	$1,500,000
Ebey's Reserve Farmland - Engle II	Island Co.	$1,245,000
Skagit Bay Nearshore Protection	Whidbey Camano Land Trust	$1,276,000
D Pass - Cornet Bay / Hoypus Pt. Day Use 06	WA State Parks	$820,440
Smith Prairie Farmland - Ebey's Reserve	Island Co.	$781,700
Shorecrest Lagoon Protection	Whidbey Camano Land Trust	$765,000
Skagit Bay Nearshore Restoration	Whidbey Camano Land Trust	$676,000
Useless Bay East Farmland	Island Co.	$648,741
Deception Pass - Hoypus Hill Addition	WA State Parks	$459,775
Crescent Harbor Tidal Reconnection	Skagit River System Coop.	$417,722
Ala Spit Restoration Project	Island Co. Planning Dept.	$314,737
On-Site Repair Financial Assistance Program	Island Co. Health Dept.	$300,000
12 projects under $250,000		$1,411,258
Watershed Total		**$17,167,348**

Snohomish Watershed

NAME	SPONSOR	COST
Smith Island Estuarine Restoration Project	Snohomish Co.	$10,000,000
Qwuloolt Marsh Restoration	Tulalip Tribe	$7,073,941
Bond St CSO Control Facilites	Everett Public Works	$6,249,652
Lower Tolt River Floodplain Reconnection 08	Seattle Public Utilities	$3,500,000
Mukilteo Lighthouse Park Phase 1	City of Mukilteo	$2,302,903
Peoples Ranch	Peoples Ranch	$1,634,420
Chinook Bend Natural Area Enhancement	King Co.	$1,279,350
Skykomish Wastewater Facilities Proj:Phase 2a	Town of Skykomish	$750,000
Tolt River San Souci Reach Acq	King Co. DNR & Parks	$734,330
Peoples Ranch 2nd Acq	Peoples Ranch 2nd Acq	$686,420
Bonlie Dev. Rights Acq	King Co.	$629,600
Biderbost Farm	Biderbost Farm	$561,420
Cherry Creek Acqs	King Co. DNR & Parks	$530,000
Broers Organic Berry Farm	Broers Organic Berry Farm	$507,466
Skykomish Braided Reach Restoration-Ph II	Snohomish County of	$350,000
Ebey Island Restoration Feasibility Study	WA DFW	$336,000
Snoqualmie Riparian Rest.-Salmon Safe Farms	Stewardship Partners	$334,007
Middle Pilchuck River Assessment & Design	Snohomish Co.	$316,423
37 projects under $250,000		$4,188,320
Watershed Total		**$41,964,252**

Lake WA/Cedar/Sammamish Watershed

NAME	SPONSOR	COST
Wilburton Property Acq	City of Bellevue	$4,000,000
Civic Sports Fields Renovation	City of Woodinville	$3,697,678
Ballard Park Acq	Seattle Parks & Rec Dept	$3,176,193
S. Lake Union Park Dev.	City of Seattle	$3,000,000
Multi-Purpose Sports Turf Field - Central Park	City of Issaquah	$2,145,000
Cottage Lake Creek Conservation PSAR	King Co Water & Land Res	$2,084,000
Juanita Beach Park Redevelop - Phase 1	City of Kirkland	$2,000,000
Tolle Anderson Park Acq	King Co. WLR	$2,000,000
Cougar Mtn - Squak Mtn Wildlife Corridor	City of Issaquah	$1,804,876
Meydenbauer Bay Park Expansion	City of Bellevue	$1,750,000
Issaquah Creek WaterWays - Phase 1	City of Issaquah	$1,675,612
Ballard Green Streets	Seattle Public Util.	$1,546,524
Squak Valley Park Creekside Restoration	City of Issaquah	$1,412,000
Taylor Mountain Forest Inholdings	King Co.	$1,150,000
Crossroads Community Pk. Water Play Area	City of Bellevue	$850,000
Luther Burbank Pk Shoreline Restoration	City of Mercer Island	$733,312
Highland Park Skate Park Dev.	City of Bellevue	$656,250
Lower Cedar River Acq	King Co. WLR Division	$635,241
Cedar River Royal Arch Reach Acqs	Seattle Public Util.	$588,000
Clearwater School - N. Creek Restoration	Snohomish Co. Public Works	$475,108
Issaquah Crk Integrated Fish Passage Improv.	Issaquah City of	$462,301
Cedar River Elliott Bridge Reach Habitat Acq	King Co. WLR Division	$450,000
Ercolini Property Dev.	City of Seattle	$400,000
Lake Sammamish Shoreline Restoration	WA State Parks	$371,000
WRIA 8 Beach Nourishment Project	King Co. DNR & Parks	$350,000
Flaming Geyser ADA Fishing Access	WA State Parks	$336,176
North Fork Thornton Creek Restoration	Sustainable Fisheries Found.	$221,950
19 projects under $250,000		$1,819,397
Watershed Total		**$39,568,668**

Green/Duwamish Watershed

NAME	SPONSOR	COST
Richmond Beach Park Renovation	City of Shoreline	$3,040,000
Green River Acq	King Co. DNR & Parks	$1,750,000
Game Farm Park Soccer Field Renovation	City of Auburn	$1,340,498
N. Wind's Weir Intertidal Restoration	King Co. WLR Division	$1,295,814
Bass/Beaver Lake Complex Acq	King Co.	$1,225,000
Des Moines Creek Trail- Waterfront Connection	Des Moines Parks & Rec Dept	$1,169,043
Auburn Environmental Mitigation Bank	City of Auburn	$1,143,700
Pautzke Restoration - Construction	King Co. DNR & Parks	$1,100,725
Matinjussi Panther Lake Acq	Kent Parks, Rec & Comm Serv	$1,073,733
Seahurst Park Shoreline Restoration	City of Burien Parks & Rec.	$883,000
Saghalie Park Soccer Field Renovation	City of Federal Way	$840,000
Longfellow Creek Greenspace Expansion	City of Seattle	$638,933
Riverview Park Ecosystem Restoration	City of Kent	$588,235
Mathison Park Expansion	City of Burien	$420,000
Fenster Levee Setback &Floodplain Restoration	City of Auburn	$357,768
Duwamish Gardens Acq	City of Tukwila	$300,000
Pt. Heyer Drift Cell Preservation:N.Reach, Phase II	King Co. WLR	$294,118
Shinglemill Creek Salmon Habitat Enhancement	Vashon-Maury Island Land Trust	$288,439
16 projects under $250,000		$1,485,096
Watershed Total		**$19,234,102**

Puyallup/White & Chambers/Clover Watershed

NAME	SPONSOR	COST
White River Acquisition & Setback Levee	King County DNR & Parks	$2,739,926
Tacoma Stormwater Treatment Retrofit Proj.	City of Tacoma	$1,854,450
Wright Park Spray & Playground	Tacoma MPD	$1,575,149
Orting Valley Farms	Pierce Co.	$1,550,000
Chambers Creek N. Dock & Ped. Overpass	Pierce Co. Public Works	$1,500,000
Wapato Park Shoreline Access	Tacoma MPD	$1,000,000
Lower White River Acquisition	Buckley City of	$1,000,000
Pierce Co. Integrated Water Resource Mgmt.	Pierce Co.	$908,978
Puyallup River Levee Setback	Pierce Co.	$862,703
Children's Nature Exploration Area	Tacoma MPD	$806,476
Septic Repair Grant & Loan Program	Pierce Co.	$750,000
South Prairie Creek IV- Reach Level Acquisition	Cascade Land Conservancy	$704,421
Sumner Trail #1 Confluence Trail to Bridge St	City of Sumner	$699,738
Calistoga Setback Levee - Acq & Design	City of Orting	$600,000
Terry's Berries Farm	Pierce Co.	$582,741
Clearwater River Large Woody Debris Project	S. Puget Sound Salmon Enh. Grp	$500,000
Puyallup River Setback Levee - Fennel Creek	Pierce Co Water Programs Div	$500,000
Wapato Park Miranda Property Acq	Tacoma MPD	$463,326
Morey Creek Fish Passage	Pierce Co Water Programs Div	$422,640
South Silver Springs Restoration	Pierce Co Water Programs Div	$405,800
Greenwater LWD Phase II	South Puget Sound SEG	$400,000
S. Prairie Creek & Silve	Pierce Co Water Programs Div	$380,800
Waterway Park Kayak Float	Tacoma Public Works	$300,000
Clarks Creek WQ Science, Restoration & Educational Implementation Program	WA State University - Puyallup	$250,000
22 projects under $250,000		$2,037,140
Watershed Total		**$22,794,288**

Nisqually Watershed

NAME	SPONSOR	COST
Nisqually Wildlife Refuge Estuary Restoration	Ducks Unlimited	$12,000,000
Knutson Property Acq	City of Puyallup	$6,340,000
Bald Hill NRCA 2006	WA State DNR	$2,601,211
Mashel Shoreline Protection, Phase 1 & 2	Nisqually River Land Trust	$1,935,010
Mashel Riparian Habitat Acq & Protect	Town of Eatonville	$1,689,510
Interurban Trail & Trailhead	City of Edgewood	$1,429,840
Harbor Family Park Acq	Peninsula Metropolitan Park	$1,324,212
Lower Ohop Creek Restoration Phase II	South Puget Sound SEG	$1,292,998
Riverwalk Trail Phase 4	City of Puyallup	$1,224,884
Chinese Reconciliation Park- Phase 2	City of Tacoma	$838,184
Kenneth Leo Marvin Veterans Memorial Park	City of Gig Harbor	$750,492
Red Salmon Slough Revegetation & Levee Removal	Nisqually Indian Tribe	$505,000
Tatrimima Shoreline Protection	Nisqually River Land Trust	$395,040
S. Sound Prairie & Grassland Bald Restoration	WA DFW	$285,380
17 projects under $250,000		$1,273,763
Watershed Total		**$33,885,524**

Deschutes Watershed

NAME	SPONSOR	COST
Enhanced Trtmnt of Stormwater Runoff at Yauger Park	City of Olympia	$3,670,000
Deschutes Prkwy Tumwater Reclaimed Water Pipeline	LOTT Alliance	$2,763,000
Woodard Bay NRCA 2006	WA State DNR	$2,302,440
Ward Lake Acq	Olympia Parks, Arts & Rec	$2,250,000
Millersylvania- Miles Acq	WA State Parks	$1,570,343
West Bay Park Phase 1	City of Olympia	$1,416,914
Woodard Bay NRCA Riparian 2008	WA State DNR	$1,295,700
West Bay Park Phase 2	City of Olympia	$732,268
Budd Inlet Estuarine Conservation	Capitol Land Trust	$699,300
Lower Eld Inlet Habitat Conservation	Capitol Land Trust	$548,620
Woodard Bay NRCA 2008	WA State DNR	$509,175
Allison Springs Estuary Restoration	Capitol Land Trust	$380,000
Percival Landing Restoration	Olympia Parks, Arts & Rec	$328,150
Nisqually Estuary Restoration & Monitoring	Nisqually Indian Tribe	$261,375
18 projects under $250,000		$1,103,357
Watershed Total		**$19,830,822**

Kennedy/Goldsborough Watershed

NAME	SPONSOR	COST
Harstine Island - Scott Acq	WA State Parks	$5,100,500
Haristine Island Shoreline Acq	WA State Parks	$2,965,200
Ink Blot & Shum ocher Creek Naps 2008	WA State DNR	$1,747,200
Twin Rivers Ranch Acquisition	Capitol Land Trust	$1,572,050
Goldsborough Creek Sanitary Sewer Impr.	City of Shelton	$1,321,210
Totten Inlet Estuarine Habitat Acq	Capitol Land Trust	$804,431
Eagle Point Shoreline Acq	City of Shelton	$675,300
Goldsborough Creek Salmon Corridor	Capitol Land Trust	$487,120
9 projects under $250,000		$579,815
Watershed Total		**$15,252,826**

West Sound Watersheds

NAME	SPONSOR	COST
Bremerton Boardwalk Trail	City of Bremerton	$8,233,879
Gorst Sewerage Project	Bremerton Public Works & Util.	$4,709,550
Devil's Head Shoreline Acq (shared cost with three other S. Sound lead entities)	Cascade Land Conservancy	$3,375,000
Stavis NRCA / Kitsap Forest NAP 2006	WA State DNR	$3,014,368
Scofield Estuary Park	City of Gig Harbor	$2,397,655
Evergreen Park Expansion/Shoreline Rest. 08	City of Bremerton	$2,181,217
Manzanita Bay Park II	Bainbridge Island Park Dist	$2,002,500
Bremerton Beach Cleanup (WA)	City of Bremerton	$1,825,590
S. Kitsap Regional Park-Phase 1	Kitsap Co. Parks & Rec	$1,591,000
Stavis NRCA / Kitsap Forest NAP 2008	WA State DNR	$1,586,025
Kingston Village Green	Kitsap Co.	$1,454,500
Gorst Septic System Replacement	Bremerton Public Works & Util.	$1,393,000
Evergreen Park Expansion/Shoreline Restoration	City of Bremerton	$1,172,685
Dutcher Cove Shoreline Acq	Key Peninsula Metro Park Dist.	$974,500
Stavis NRCA Riparian 2006	WA State DNR	$944,580
Chico Creek Restoration Phase 2 Construction	Kitsap Co.	$832,000
Wollochet Bay Estuary Park	Peninsula Metropolitan Park	$738,700
Battle Point Park Dev.	Bainbridge Island Park Dist	$701,325
Maple Hollow Renovation Phase 1	Key Peninsula Metro Park Dist.	$688,400
Strawberry Plant Restoration Construction	City of Bainbridge Island	$625,838
Taylor Bay Fee Acquisition	Key Peninsula Metro Park Dist	$592,250
Liberty Bay Watershed Restoration Project	King Co. Health Dist.	$500,000
Pilot Point Acq	Kitsap Co.	$500,000
Barker Creek Estuary Culvert Replacement	Mid-Puget Sound Fisheries Enh. Grp	$385,000
26 projects under $250,000		$1,862,019
Watershed Total		**$44,281,581**

Hood Canal Watershed

NAME	SPONSOR	COST
Belfair Wastewater & Reclamation Facilities	Mason Co.	$6,796,736
Skokomish Estuary Island Restoration	Skokomish Indian Tribe	$2,000,000
Lower Union River Estuary Acq	WA DFW	$1,935,950
Union River Estuary Acquisition (WA)	Pacific Northwest Salmon Center	$1,935,000
Lynch Cove Estuary	WA DFW	$1,406,265
Skokomish-Nalley Island Dike Removal	Skokomish Indian Tribe	$1,212,000
Skokomish General Investigation	Skokomish Indian Tribe	$1,211,000
Larry Scott Trail Final Phase	Jefferson Co.	$1,181,660
Belfair Estuary Restoration	WA State Parks	$1,156,273
Little Quilcene River Delta Cone Removal	Hood Canal Salmon Enh. Grp	$1,132,071
Glendale Farm	Jefferson Co.	$1,093,475
Donovan Creek Acq & Restoration	Hood Canal Salmon Enh. Grp	$1,020,000
Glen Cove Acq	WA State Parks	$999,993
Belfair State Park - Phillips	WA State Parks	$997,221
Dosewallips State Park Riparian Acq	WA State Parks	$953,700
Skokomish West Bank Dike Removal	Mason Conservation Dist.	$940,380
Lower Dosewallips Floodplain & Estuary Restoration	Wild Fish Conservancy	$811,000
Jimmycomelately Riparian Protection	N. Olympic Land Trust	$655,193
Mid Hood Canal Acquisition	Jefferson County of	$512,081
Mid-Hood Canal Dosewallips& Duckabush Acq	Jefferson Land Trust	$504,582
Tarboo/Dabob Bay Acq (TNC)	The Nature Conservancy	$504,500
Lower Dosewallips Floodplain Restoration	Wild Fish Conservancy	$471,750
SF Skokomish River LWD Enh. Project Phase 2	Skokomish Tribe	$458,000
Skokomish Confluence Reach Restoration Design	Skokomish Tribe	$445,126
Salmon Creek Riparian Acq	Jefferson Land Trust	$422,625
Finnriver Farm	Jefferson Co.	$407,000
S. Hood Canal Riparian Enhancement	Mason Conservation Dist.	$404,044
Dabob Bay NAP Restoration Phase 1 (2008)	WA State DNR	$330,000
Big Quilcene River ELJ Phase 2	Skokomish Indian Tribe	$325,500
Gibbons Creek Fish Passage	Mason Conservation Dist.	$310,000
Onsite Septic Disc. & Pollution Abatement	Mason Co. Public Health Dept.	$303,702
Summer Chum Riparian - East Jefferson	N. Olympic Salmon Coalition	$280,126
22 Projects under $250,000 totalling		$2,613,061
Watershed Total		**$35,730,014**

N. Olympic Peninsula Watershed

NAME	SPONSOR	COST
Elwah Dam Removal	National Park Service	$54,000,000
Water Reclamation Facility Upgrade & Exp.	City of Sequim	$8,000,000
Sequim Farmland	City of Sequim	$3,832,600
Port Townsend Bay Shoreline/Nearshore Acq.	State Parks	$3,027,619
Spruce Railroad Trail Tunnel Restoration Proj.	Clallam Co Public Works Dept	$2,229,000
Elwha River Ped. Bridge/ODT Link	Clallam Co.	$2,079,300
Finn Hall Farm	Clallam Co.	$1,900,150
Salt Creek Watershed Barrier Correction Pro.	Elwha Klallam Tribe	$1,713,000
Sequim-Dungeness Water Conservation	Clallam Conservation Dist.	$1,250,000
Lower Dungeness River Dike Setbacks	Clallam Co Community Dev	$1,121,412
Olympic Discovery Trail - Dry Creek Bridge	City of Port Angeles	$759,416
Salmon Estuary Wood Waste Removal & Rest.	North Olympic Salmon Coalition	$755,580
Lower Dungeness River Floodplain Acq II	Clallam Co. Community Dev.	$676,550
Clallam-Cline Irrig.Conservation Phase II	Clallam Conservation Dist	$658,101
Morse Creek Floodplain Recon. & Phase II	N. Olympic Salmon Coalition	$632,376
Dungeness Farmland	Clallam Co.	$586,942
Morse Creek 1939 Channel Realignment	N. Olympic Salmon Coalition	$578,412
Morse Creek 1939 Channel Realignment	North Olympic Salmon Coalition	$578,412
Siebert Ecosystem Habitat Protection Phase II	N. Olympic Land Trust	$558,218
Strait of Juan de Fuca IMW Rest. Treatments	Elwha Klallam Tribe	$523,000
Pysht Estuary Engineering Feasibility Study	Elwha Klallam Tribe	$455,000
Agnew Soccer Fields	Clallam Co Park Fair & Bldg	$411,000
Pysht River LWD Project-Phase 1	Elwha Klallam Tribe	$410,750
Salmon Creek Fill Removal	N. Olympic Salmon Coalition	$340,000
Salt Creek LWD Phase II	Lower Elwha Klallam Tribe	$323,769
Elwha River Estuary Restoration 2007	Clallam Co Community Dev	$323,000
Quilcene Bay Conservation - Ward	Hood Canal SEG	$305,025
33 projects under $250,000 totalling		$2,679,539
Watershed Total		**$90,708,171**

Puget Sound Projects

NAME	SPONSOR	COST
Derelict gear removal	Northwest Straits Marine Conservation Foundation	$4,500,000
Olympia Oyster Recovery in Puget Sound (WA)	Puget Sound Restoration Fund	$396,786
Watershed Total		**$4,896,786**