Admiralty Reach: Significantly Degrading

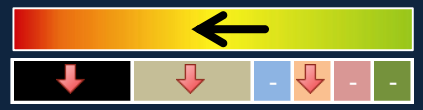

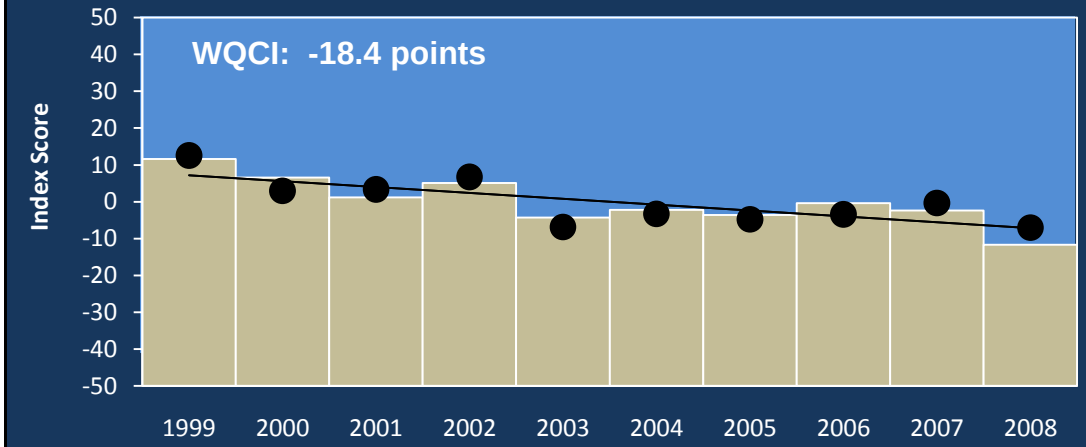

WQC Index, Time, rs=-0.75, p=0.02 UE Index, Time, rs=-0.81, p=0.01

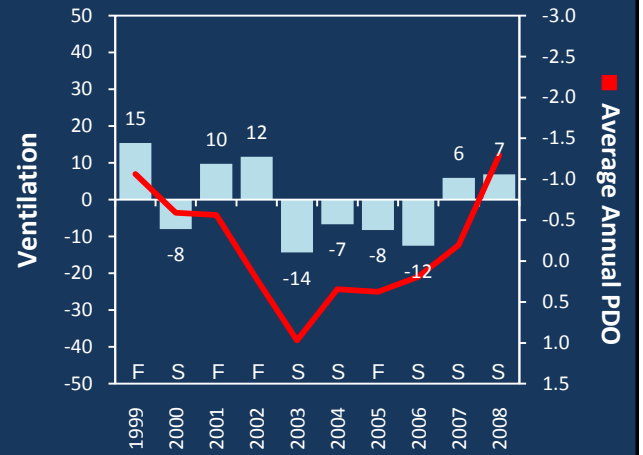

Eutrophication Components

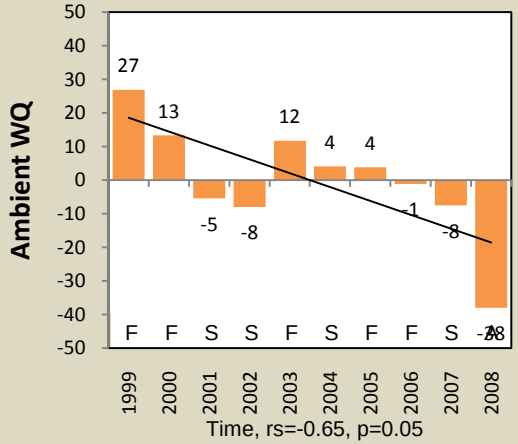

Time, rs=-0.65, p=0.05

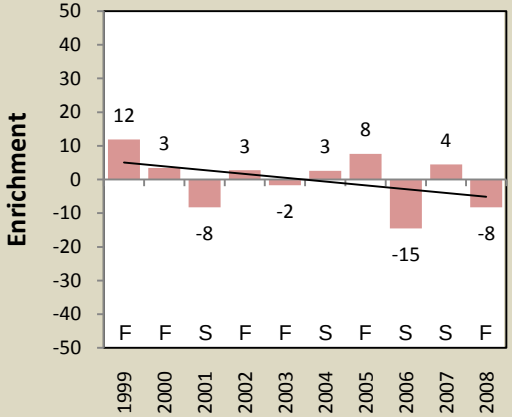

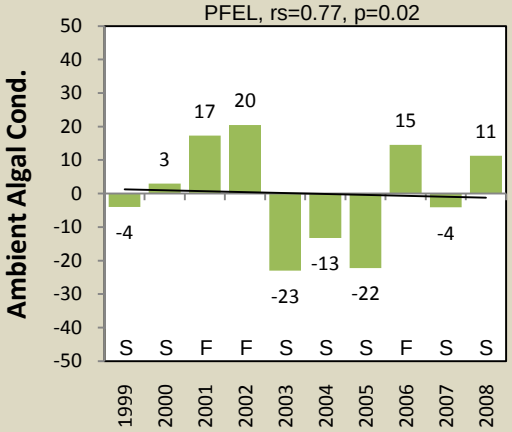

Elliot Bay-Urban: Degrading tendancy

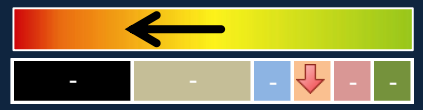

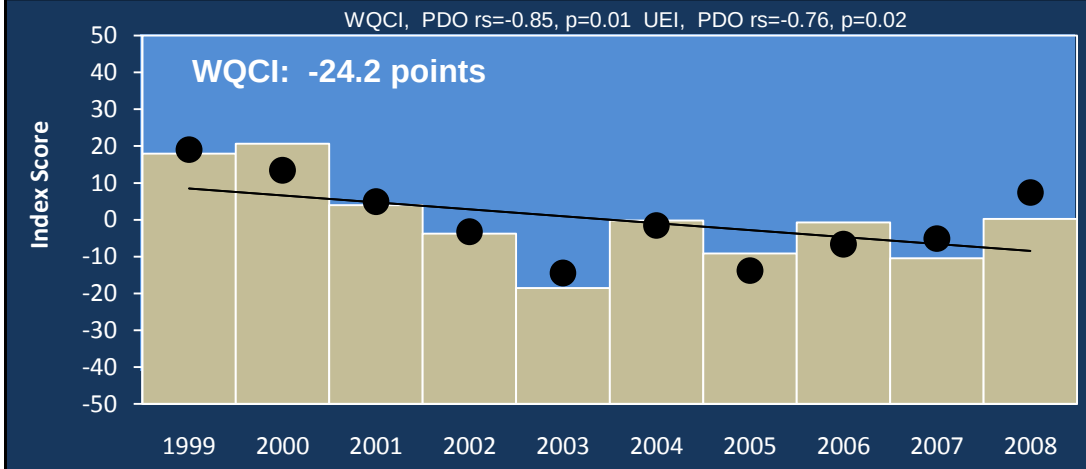

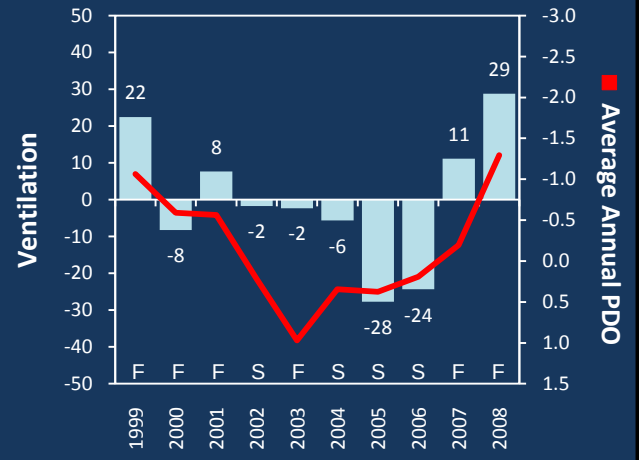

Eutrophication Components

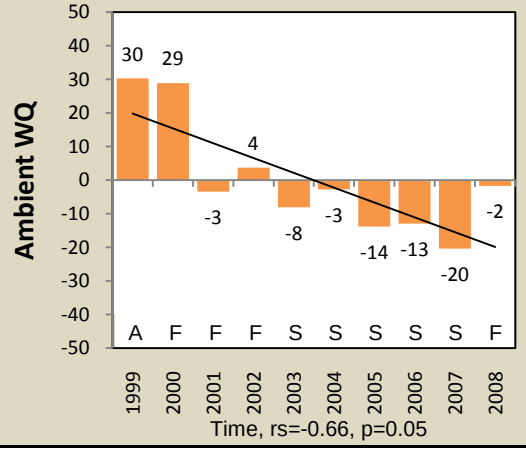

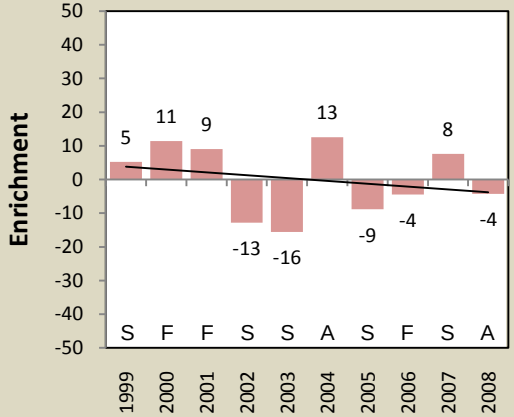

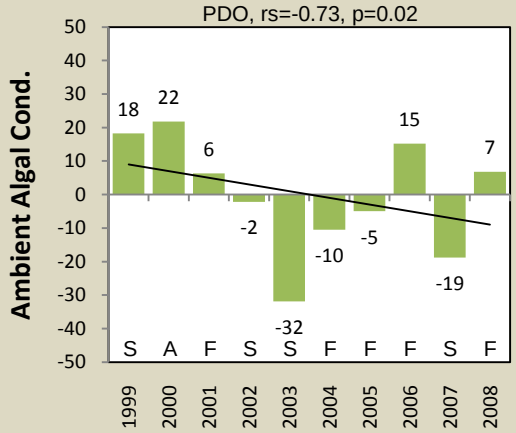

S. Hood Canal: Degrading tendancy

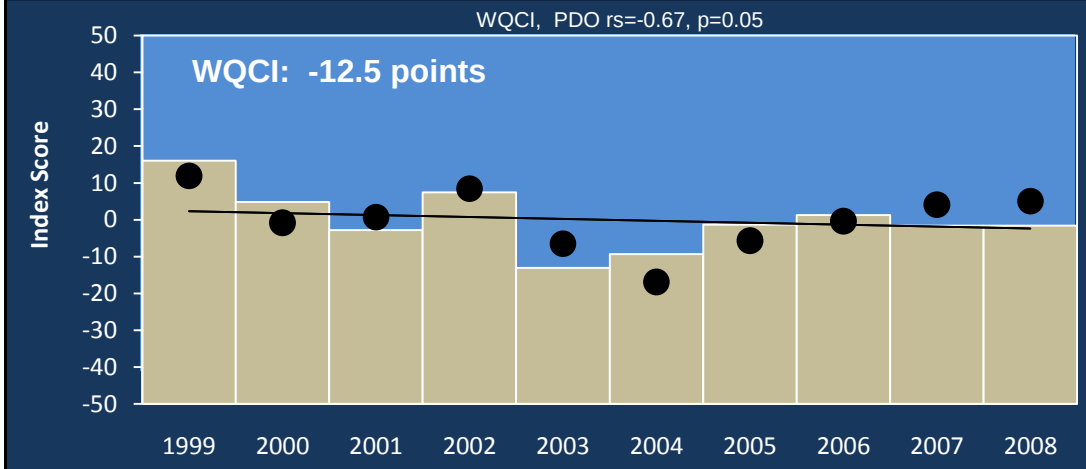

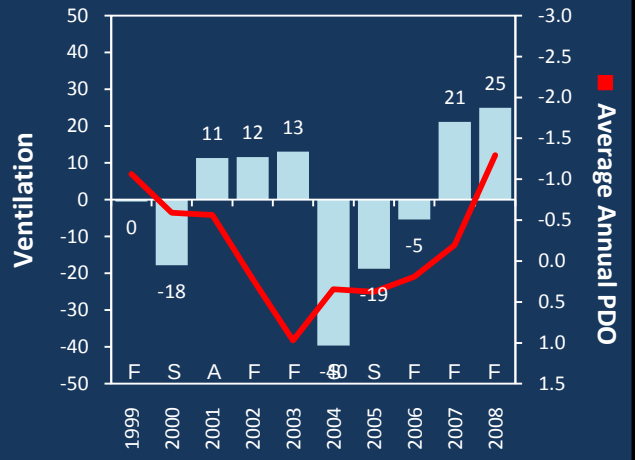

Eutrophication Components

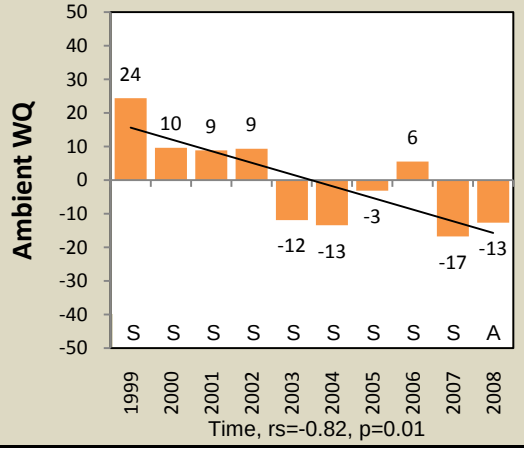

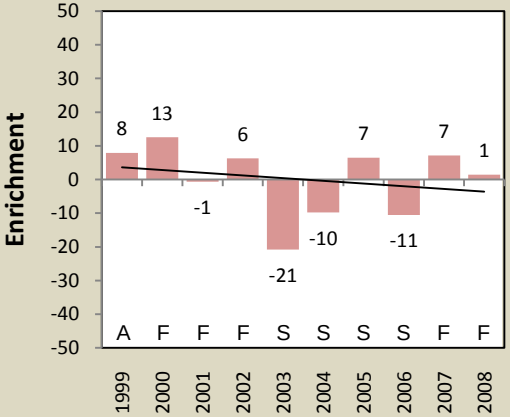

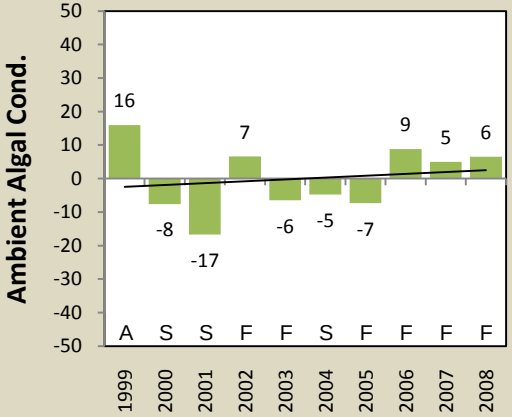

Main Basin-Narrows: Significantly Degrading

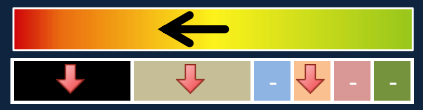

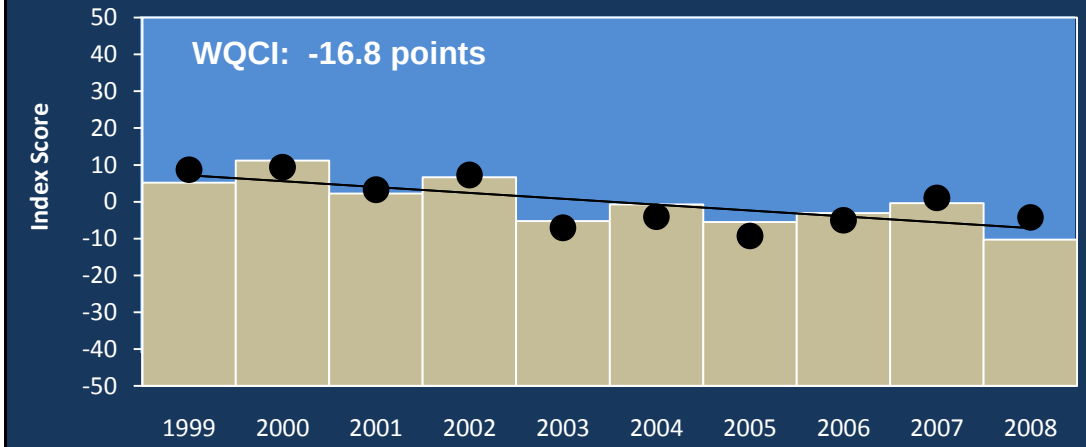

WQC Index, Time, rs=-0.67, p=0.05 UE Index, Time, rs=-0.76, p=0.02

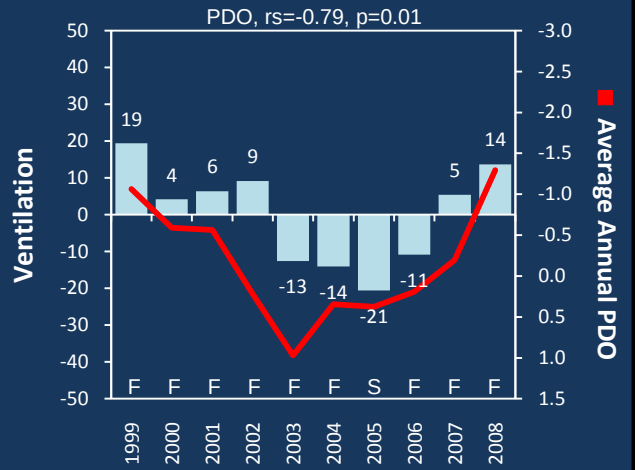

Eutrophication Components

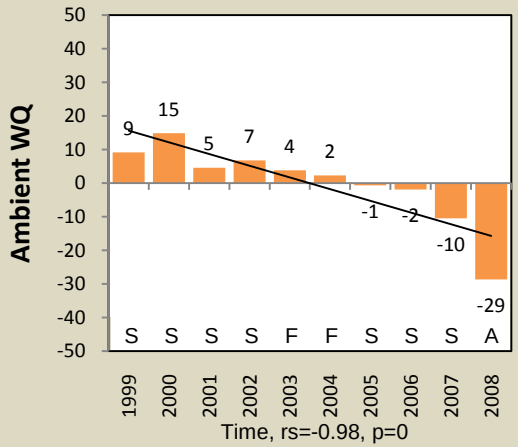

Time, rs=-0.98, p=0

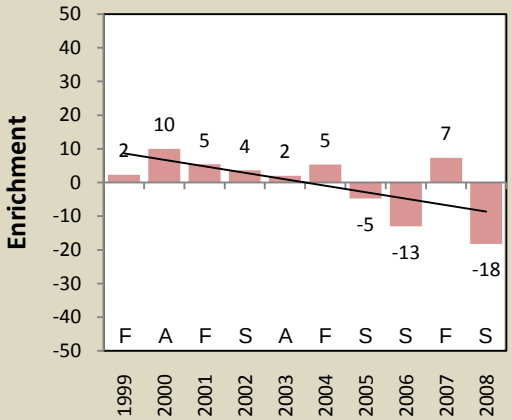

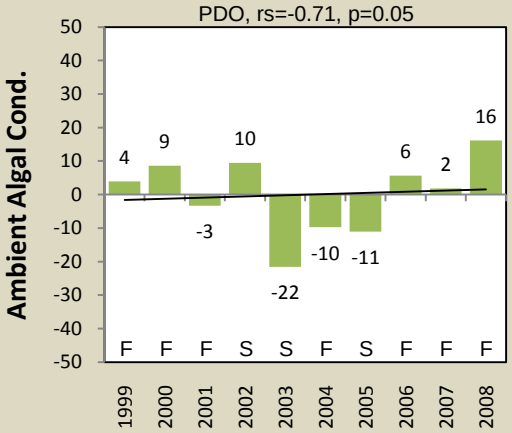

Oak Bay-Shallow: Significantly Degrading

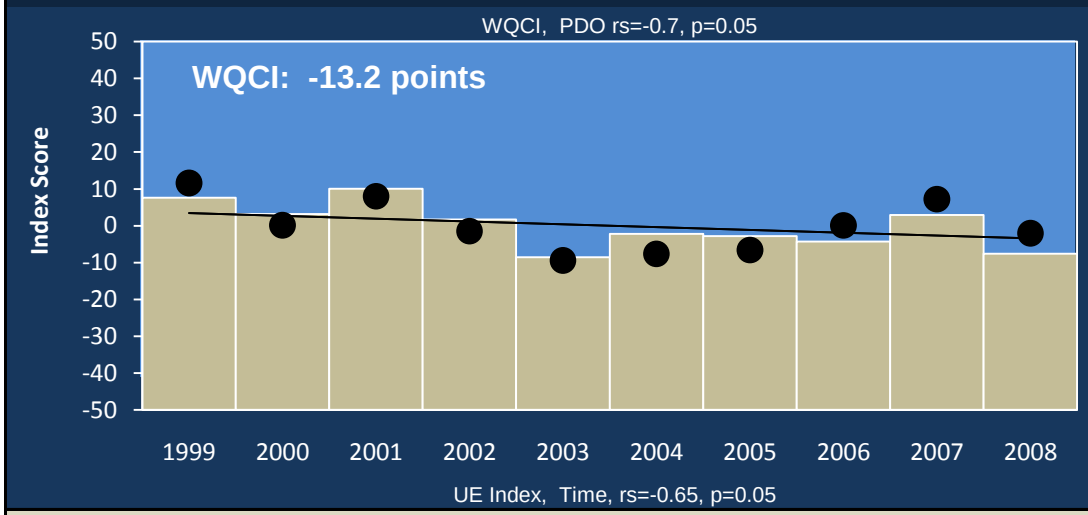

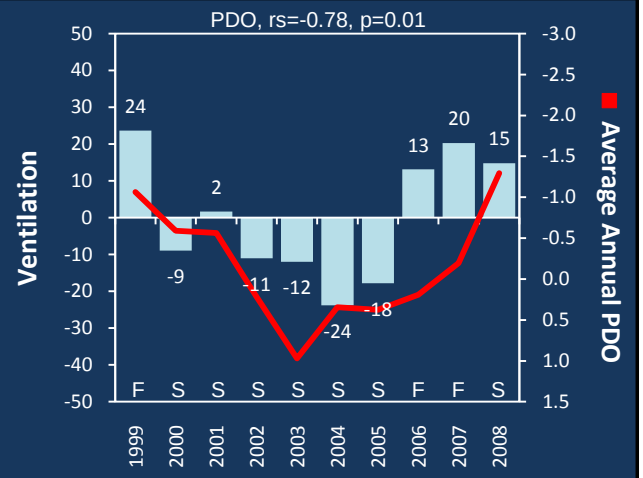

Eutrophication Components

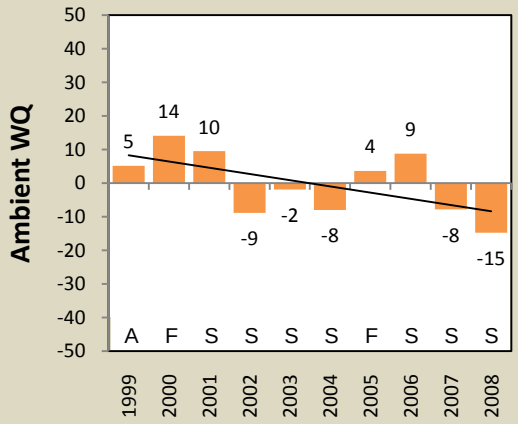

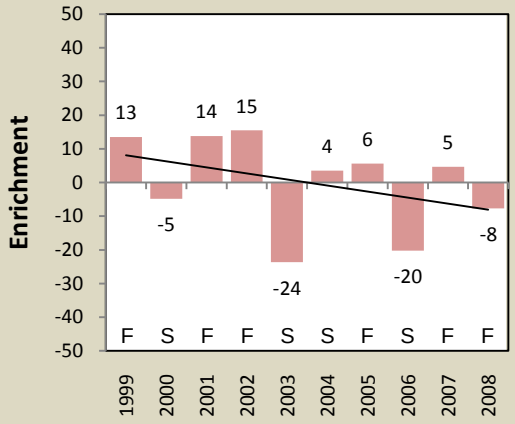

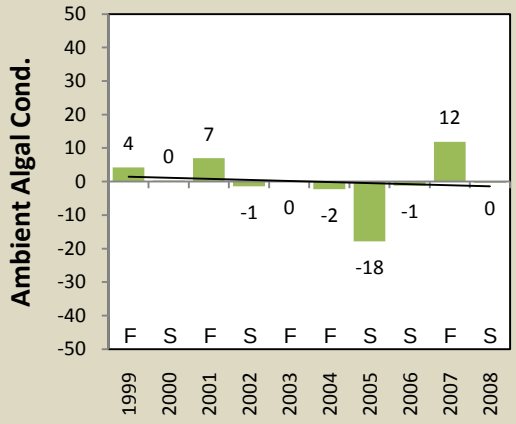

South Sound-Deep: Significantly Degrading

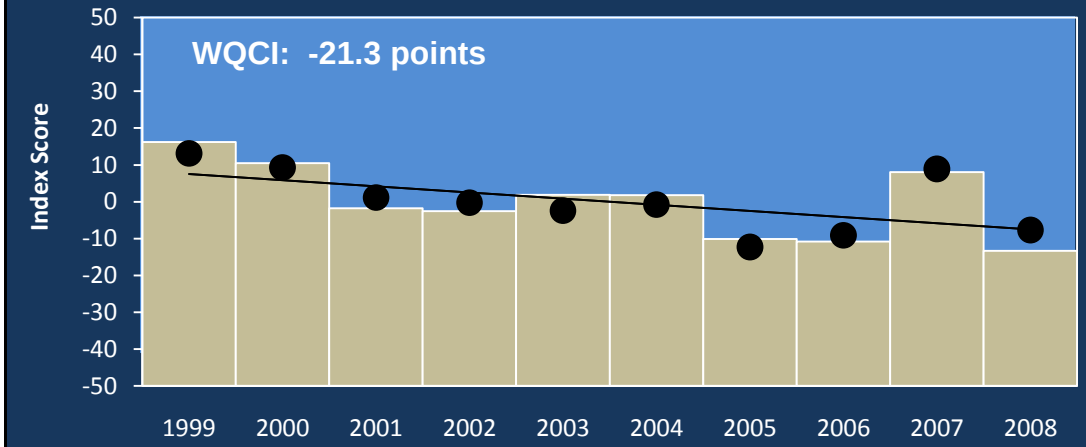

WQC Index, Time, rs=-0.66, p=0.05 UE Index, Time, rs=-0.65, p=0.05

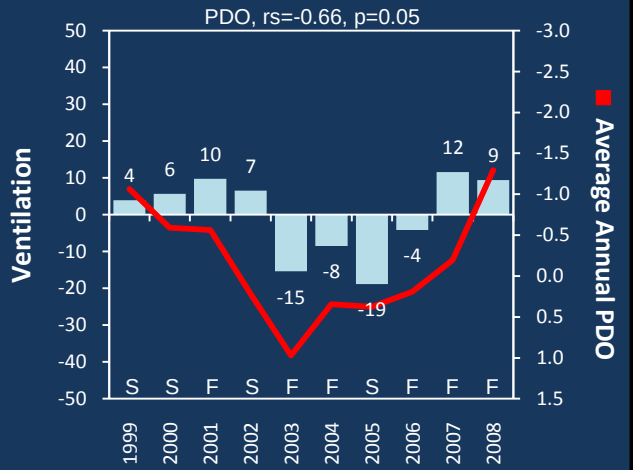

Eutrophication Components

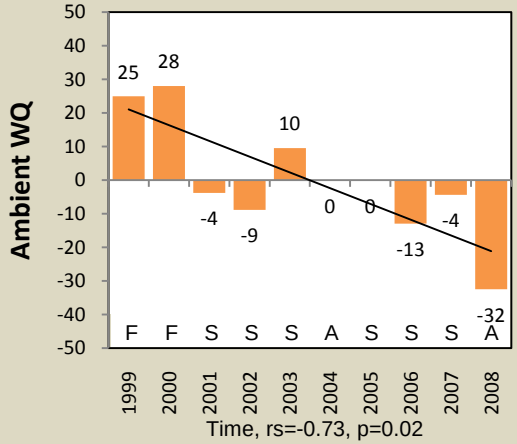

Time, rs=-0.73, p=0.02

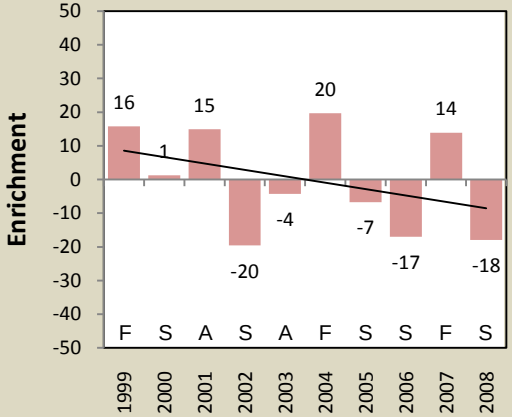

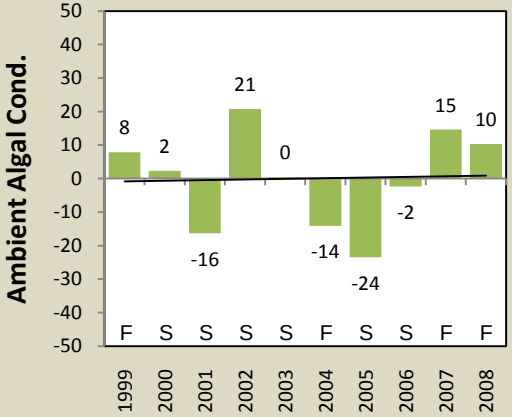

Whidbey Basin: Degrading tendancy

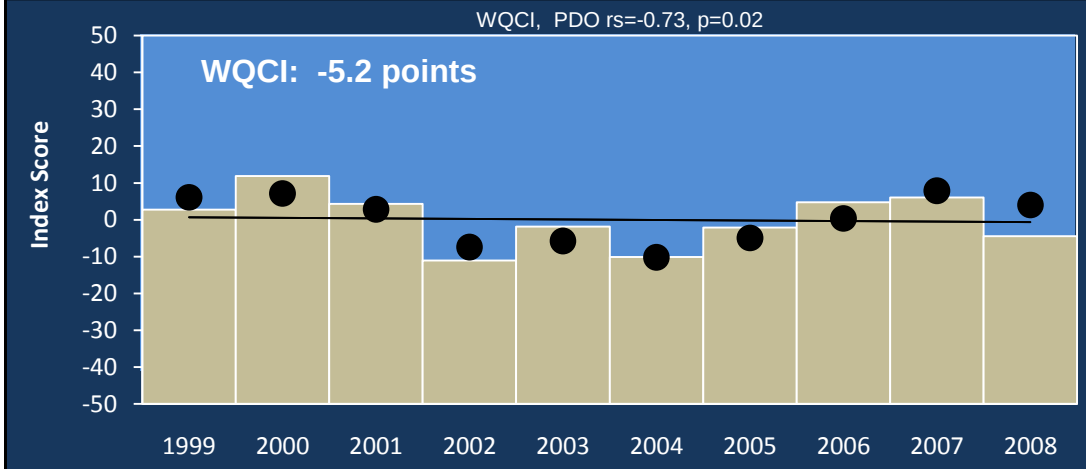

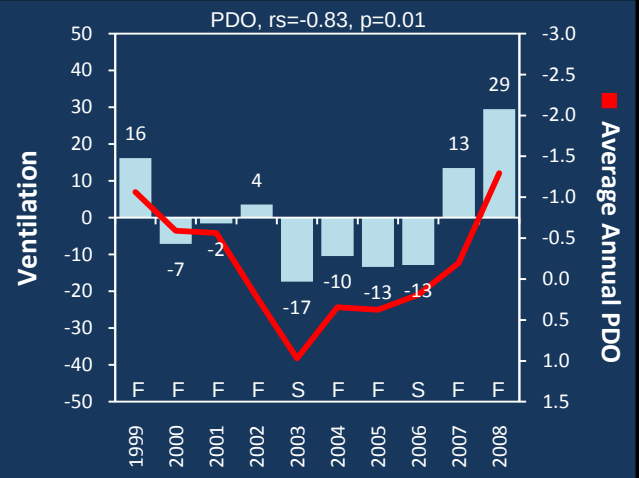
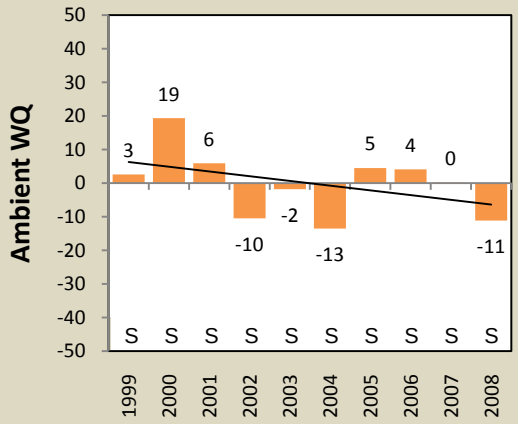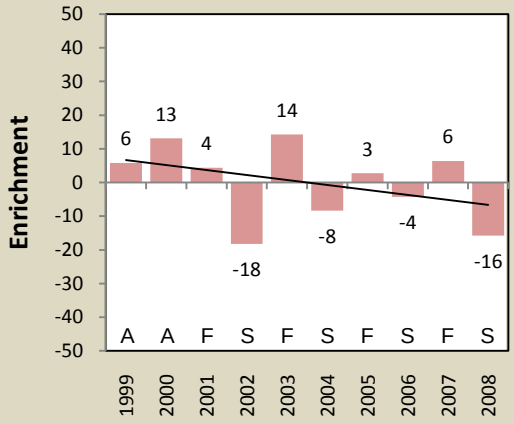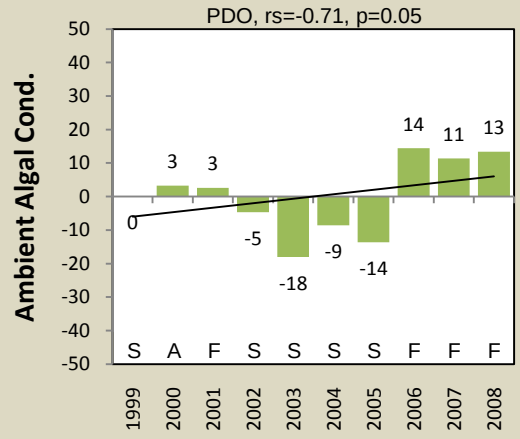
Eutrophication Components